

## AGRICULTURAL DATA STATEMENT AND CONTROL FORM

Town of Charlton Tax Parcel No. 247.-1-34  
(section) - (block) - (lot)

Consolidated Agricultural District No. 1 or 2 Street Name 68 Sweetman Road  
(circle)

**NOTE:** Section 283-a of the Town Law (effective July 1, 1993) requires that any application for a Special Permit, Site Plan Approval, Use Variance or Subdivision Approval **on property within an Agricultural District containing a farm operation, OR on property with boundaries within five hundred (500) feet of a farm operation that is located in an Agricultural District**, include an Agricultural Data Statement. **ALL** applications requiring an Agricultural Data Statement must be referred to the Saratoga County Planning Board in accordance with amended section 239-m and 239-n of the General Municipal Law (effective July 1, 1993).

### Part I: Agricultural Data Statement

Name of Applicant Christopher Mancini

Mailing Address 434 Guy Park Ave Amsterdam, NY 12010

Description of Project 4 Lot Subdivision of 77.46 acres, existing structures will be on a proposed 5.14 acre lot, three lots for proposed single family residences will be 2.07, 10.07, and 60.18 acres in size.

All lots will be served by private wells and septic systems.

Names and addresses of those owners of land within Consolidated Agricultural District No. 2 that contain farm operations AND are located within five hundred (500) feet of the project property:

1. Don E Schermerhorn, 82 Sweetman Rd. Burnt Hills, NY 12027
2. Albert W. Larue, 621 Charlton Rd. Ballston Spa, NY 12020
3. Bryant Kolner 80 Sweetman Road Ballston Spa, NY 12020
4. \_\_\_\_\_
5. \_\_\_\_\_

Attach to this form a copy of a tax map showing the site of the proposed project relative to the locations of farm operations identified above. Farm Operations are defined as "...the land used in agricultural production, farm buildings, equipment and farm residential buildings" according to Section 301, Article 25 AA of the Agricultural and Markets Law.

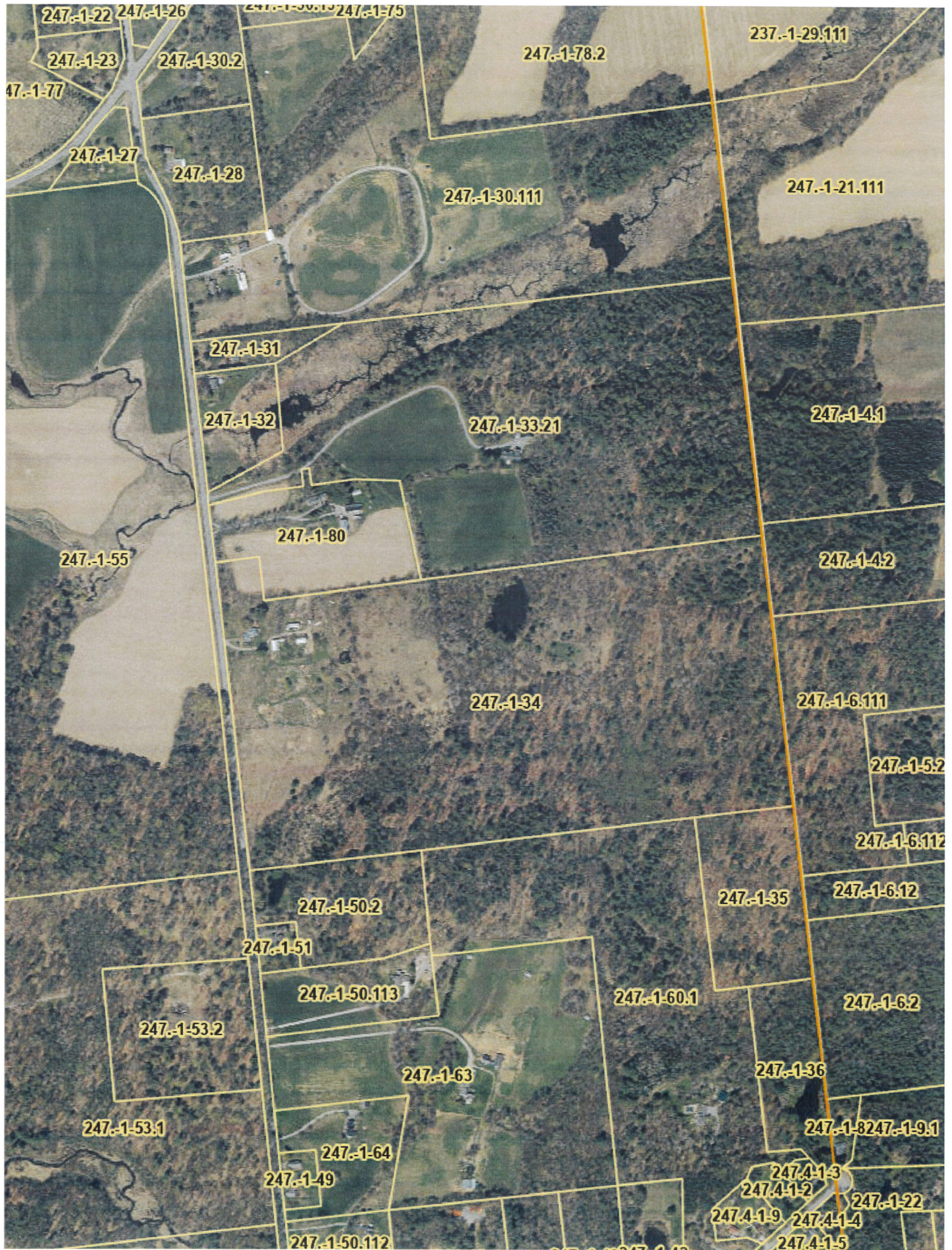

247.-1-22 247.-1-26

247.-1-30.10 247.-1-75

247.-1-23

247.-1-30.2

247.-1-78.2

237.-1-29.111

47.-1-77

247.-1-27

247.-1-28

247.-1-30.111

247.-1-21.111

247.-1-31

247.-1-32

247.-1-33.21

247.-1-4.1

247.-1-55

247.-1-80

247.-1-4.2

247.-1-34

247.-1-6.111

247.-1-5.2

247.-1-6.112

247.-1-50.2

247.-1-35

247.-1-6.12

247.-1-51

247.-1-50.113

247.-1-60.1

247.-1-6.2

247.-1-53.2

247.-1-63

247.-1-36

247.-1-53.1

247.-1-8 247.-1-9.1

247.-1-49

247.-1-64

247.-1-3

247.-1-2

247.-1-22

247.-1-9

247.-1-4

247.-1-5

247.-1-50.112